

This map was prepared without the benefit of a current title commitment, and therefore this lot may be subject to easements and/or restrictions in addition to the ones shown hereon.

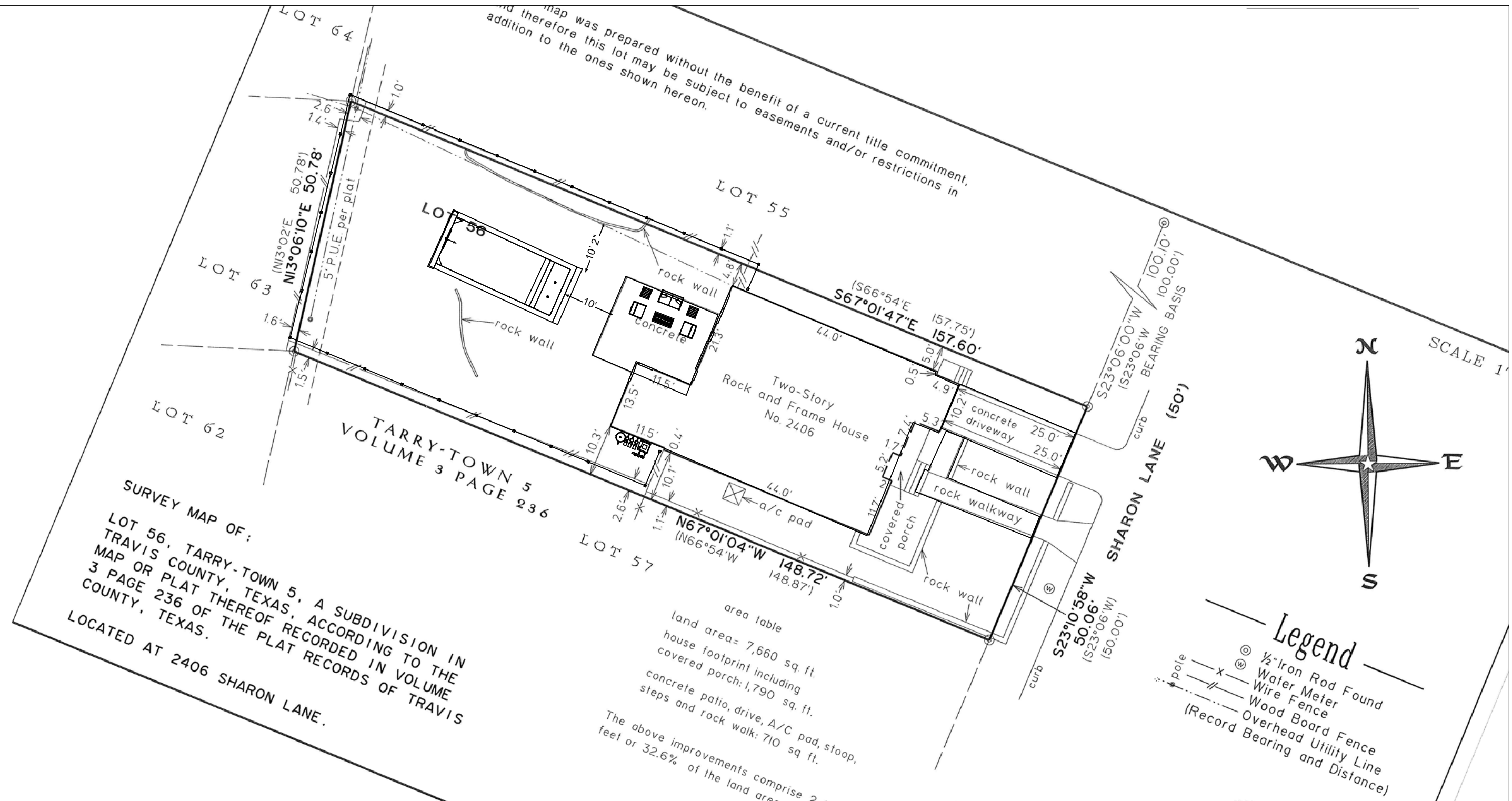

**SURVEY MAP OF:**  
 LOT 56, TARRY-TOWN 5, A SUBDIVISION IN TRAVIS COUNTY, TEXAS, ACCORDING TO THE MAP OR PLAT THEREOF RECORDED IN VOLUME 3 PAGE 236 OF THE PLAT RECORDS OF TRAVIS COUNTY, TEXAS.  
 LOCATED AT 2406 SHARON LANE.

**area table**  
 land area= 7,660 sq. ft.  
 house footprint including covered porch: 1,790 sq. ft.  
 concrete patio, drive, A/C pad, stoop, steps and rock walk: 710 sq. ft.  
 The above improvements comprise 2,450 square feet or 32.6% of the land area.

SCALE 1" = 100'

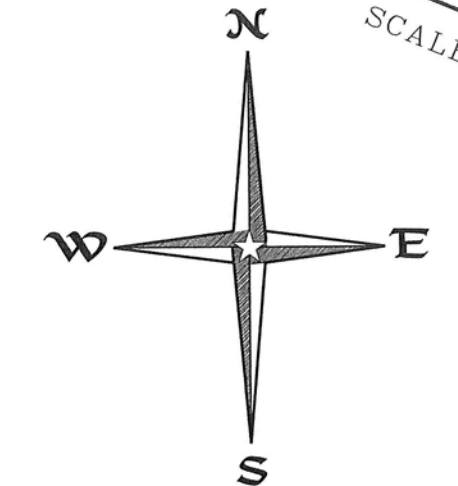

- Legend**
- ⊙ 1/2" Iron Rod Found
  - ⊗ Water Meter
  - Wire Fence
  - Wood Board Fence
  - Overhead Utility Line
  - (Record Bearing and Distance)

PREPARED: July 13th, 2016

BY: *Anne Thayer*  
 Anne Thayer  
 Registered Professional Land Surveyor No. 585  
 HOLT CARSON, INC.  
 1904 Fortview Road Austin, Tex.  
 (512)-442-0990  
 Firm Registration

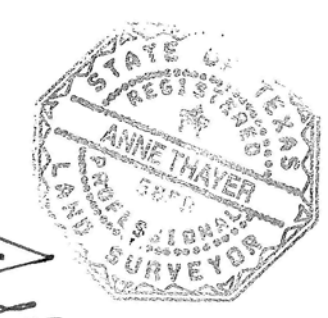

© copyright 2016

Scale: 1/20" = 1 ft.